

For the insulation of drinking water and ISO - Therm - heating ball valves with T- handle.

Technical data

T-Handle: Extended T-handle with insulating sleeve
 Consisting of: Extended T-handle made of black nylon plastic
 Insulating sleeve made of black nylon plastic
 Spindle mount made of brass CW614N
 Cover cap with Wesa logo made of white ABS plastic



Suitable for Art. Nr. 600, 606, 602, 604, 605, 610, 608, 616, 612, 614, 620, 622, 626, 712, 722, 708, 758, 680, 681, 682, 750, 756, 766, 786, 757, 759, 1081, 1083, 1086, 1088, 9350, 9360, 9370, 9380, 9361, 9371, 9381.

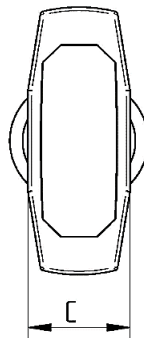
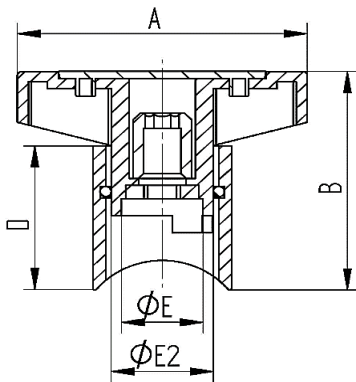

Size: 1/2" up to 1 "



Size: 1 1/4" up to 2 "

Article No. Size	Inch	A	B mm	C mm	D mm	E mm	E2 mm	Mounting	Stem mount	W [Gr.]
94000685-04	1/2"	80	63	28	40	19	25	M8	5 x 8,1	12
94000685-05	3/4"	80	59	28	39	19	25	M8	5 x 8,1	13
94000685-06	1"	80	63	28	43	22	28	M10	6 x 10,1	19
94000685-07	1 1/4"	120	67	32	46	26	32	M12	8 x 12,1	25
94000685-08	1 1/2"	120	64	32	45	26	32	M12	8 x 12,1	23
94000685-09	2"	120	68	40	49	30	40	M14	8 x 14,1	32